ORGANOGRAMA NOMINATIVO

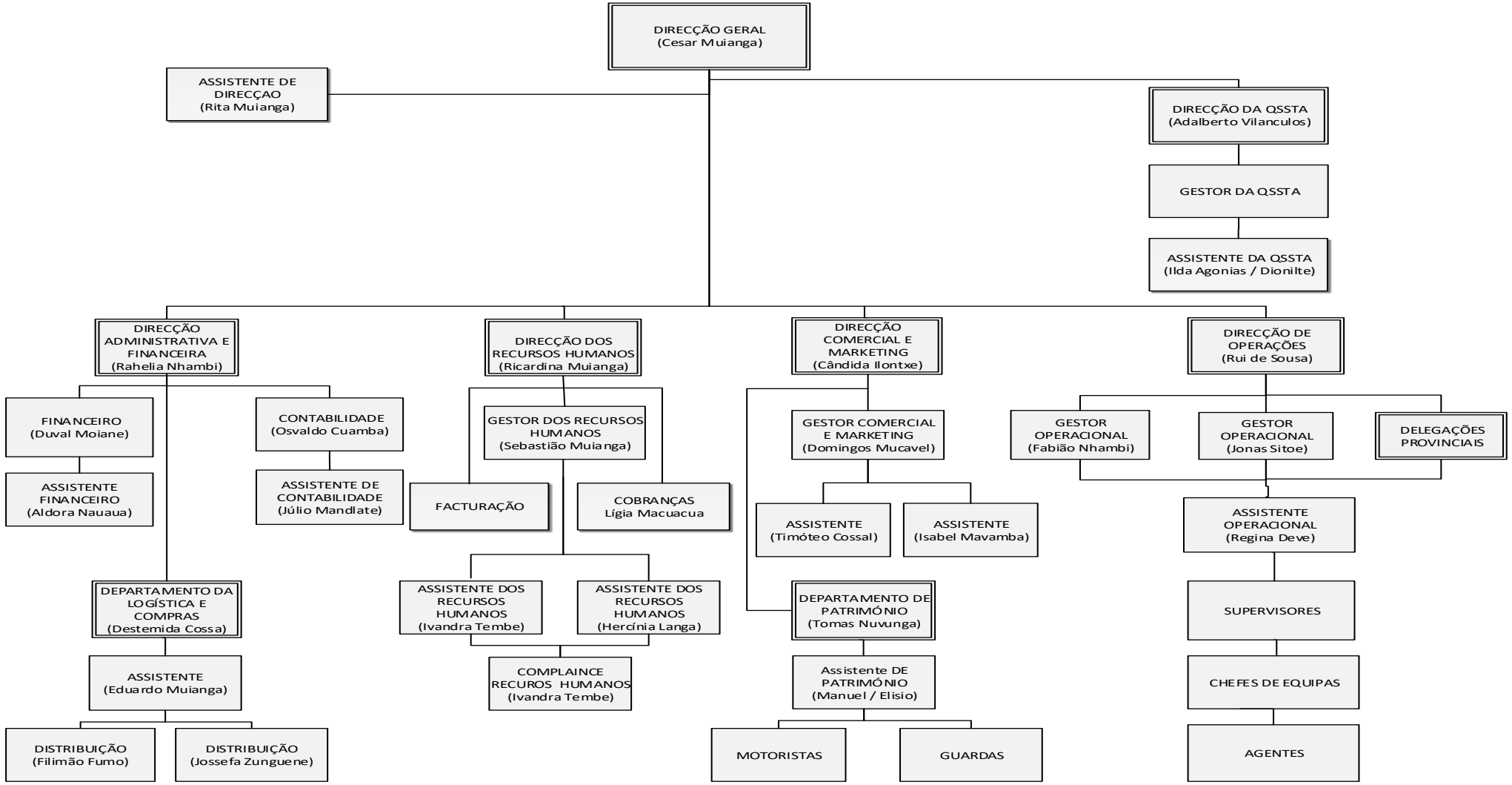

Direcção Geral

César Muianga

Edição:2